

KOLB LAND CONSULTING, INC.
LAND SURVEYING • SUBDIVIDING • LAND PLANNING

LAKE GENEVA, WISCONSIN 53147

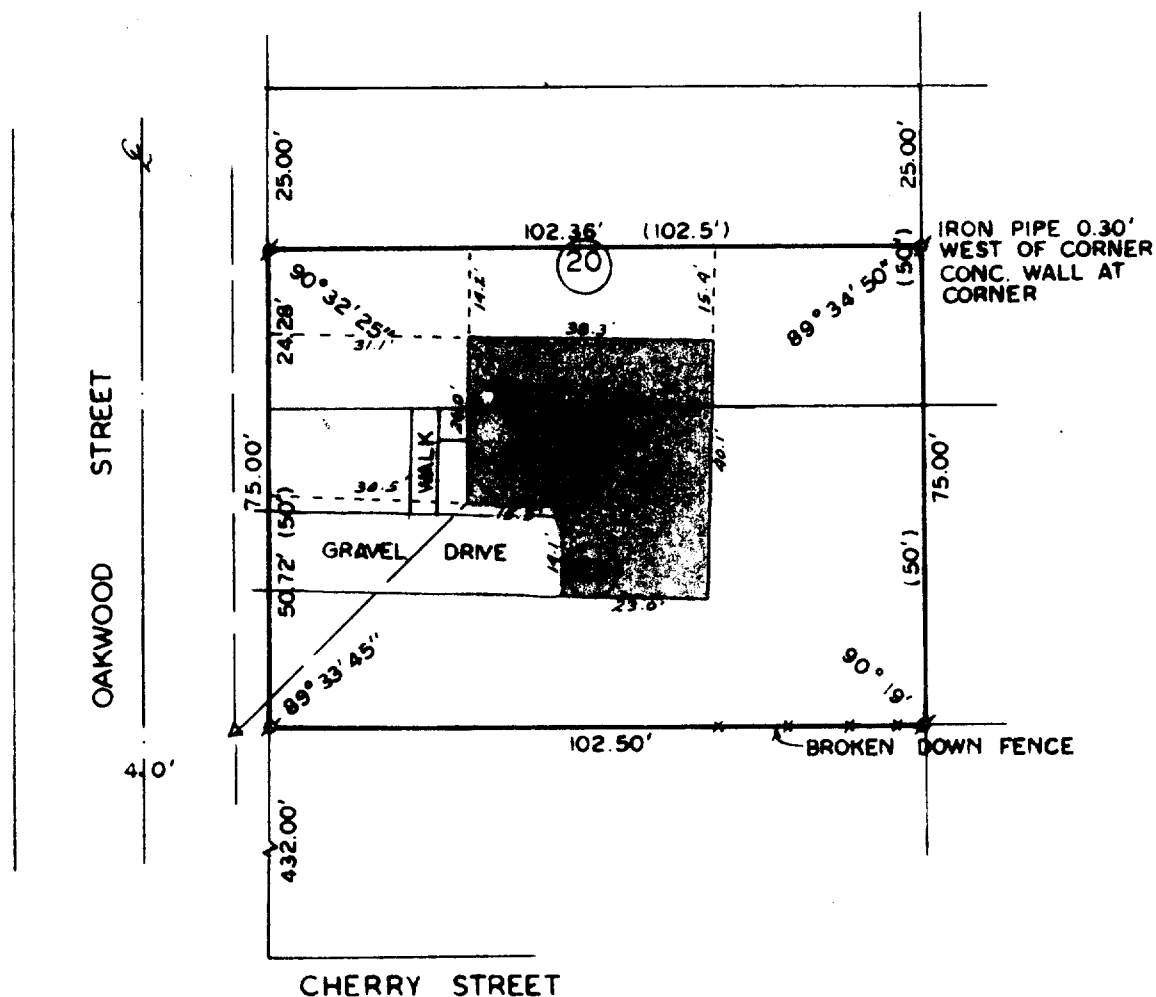

PLAT OF SURVEY OF

LOTS 20 AND 23 EXCEPTING THE NORTH
25 FEET OF LOT 20, LOCKWOOD'S SUB-
DIVISION, VILLAGE OF WILLIAMS BAY,
WALWORTH COUNTY, WISCONSIN.

ORDERED BY: JANE O'NEILL FOR TOM & JINDY CLITH
ROUTE 4, BOX 1314
LAKE GENEVA, WI 53147

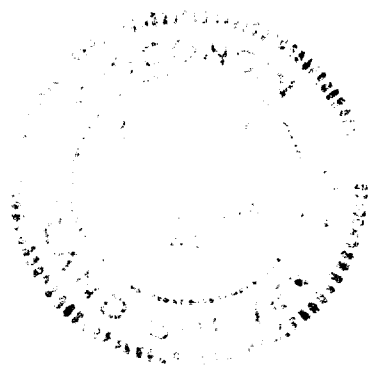

SCALE - 1"=30'

LEGEND

- ⊗ - IRON PIPE FOUND
- () - RECORDED AS
- - OVERHEAD UTILITY LINE
- Δ - UTILITY POLE

I HEREBY CERTIFY THAT I HAVE SURVEYED THE
ABOVE DESCRIBED PROPERTY AND THAT THE ABOVE
MAP IS A TRUE REPRESENTATION THEREOF AND
SHOWS THE SIZE AND LOCATION OF THE PROPERTY,
ITS EXTERIOR BOUNDARIES, THE LOCATION OF ALL
VISIBLE STRUCTURES AND DIMENSIONS OF ALL
PRINCIPAL BUILDINGS THEREON, BOUNDARY FENCES,
APPARENT EASEMENTS, ROADWAYS AND VISIBLE
ENCROACHMENTS, IF ANY.

THIS SURVEY IS MADE FOR THE USE OF THE
PRESENT OWNERS OF THE PROPERTY, AND ALSO
THOSE WHO PURCHASE, MORTGAGE, OR GUARANTEE
THE TITLE THERE TO WITHIN ONE (1) YEAR FROM
DATE HEREOF.

Harold H. Kolb

HAROLD H. KOLB
WISCONSIN REGISTERED LAND SURVEYOR, S-187
DATE FEB. 2, 1984

WLCW3-13

11-446✓

Wm B - 186